



**DASH: Broker Training Webinar  
June 2023**

1

---

---

---

---

---

---

---

---



**Intro to DASH**

2

---

---

---

---

---

---

---

---



**Intro to DASH**

**Driver and Auto Search History (DASH)** provides detailed reports on a consumer's auto insurance history including policies, claims, and other relevant information used to provide an insurance quote.

DASH is accessible to brokerages through 2 methods:

- Report ordering portal provided by IBC.
- API access for those looking to integrate their system directly.

Driver Reports:

- Policy & Claims history for a specific driver
- Search directly using an individual driver's license number
- Advanced search available using other driver information
- Available notifications if any critical changes occur within 90 days of generating the driver report

Vehicle Reports: Policy and claims history for a specific vehicle:

- Policy & Claims history for a specific vehicle
- Vehicle search uses the vehicle identification number (VIN)
- Detailed vehicle information includes:
  - Vehicle make, model, year, vehicle code
  - vehicle's insurance policy coverage
  - claims history on the vehicle

3

---

---

---

---

---

---

---

---

**Intro to DASH** 

- **Who can use DASH?**
  - DASH is available to private auto insurers and brokers licensed to sell insurance in:
    - . Alberta
    - . Ontario
    - . New Brunswick
    - . Nova Scotia
    - . Prince Edward Island
    - . Newfoundland and Labrador
    - . Nunavut
    - . Northwest Territories
    - . Yukon
- **Who Operates DASH?**
  - DASH is operated by the Insurance Bureau of Canada (IBC), the national industry association representing Canada's private home, auto, and business insurers.

---

---

---

---

---

---

---

---

4

**Benefits to Brokers** 

No cost to brokers – those who are currently paying for reports can save \$	No report ordering reconciliation by carrier required
Reports can be ordered earlier in the process and more frequently for risk assessment purposes	Automated data pre-population is possible through report ordering

---

---

---

---

---

---

---

---

5

**DASH Portal Demo** 

---

---

---

---

---

---

---

---

6



# Workflows

7

---

---

---

---

---

---

---

---

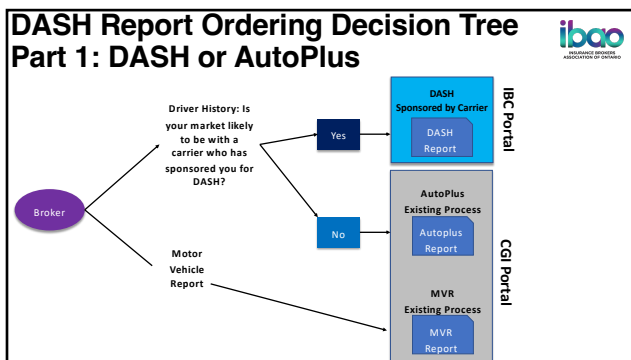

8

---

---

---

---

---

---

---

---

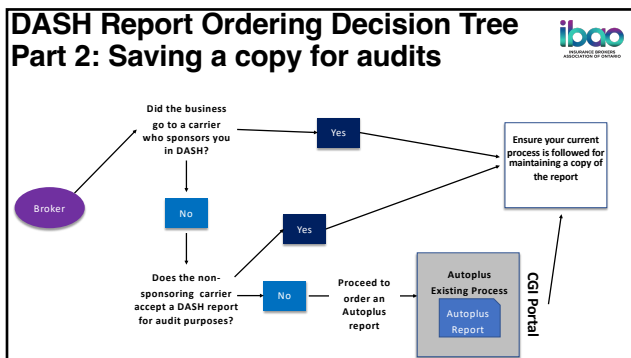

9

---

---

---

---

---

---

---

---



# What's Next?

10

---

---

---

---

---

---

---

---



## Next Steps

Carriers will adopt DASH on their own timelines	Carriers sponsor brokers, and will reach out to your brokerage to enroll in DASH
Brokerage reviews and signs DASH user agreement and provides Admin User details to IBC	Admin User receives credentials and sets up all other brokerage users

11

---

---

---

---

---

---

---

---



# DASH Broker Landing Page

12

---

---

---

---

---

---

---

---

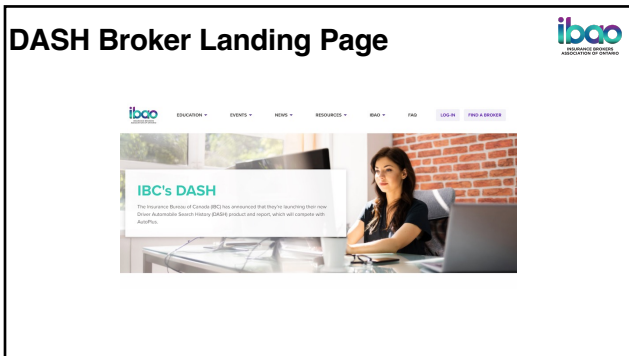

13

---

---

---

---

---

---

---

---

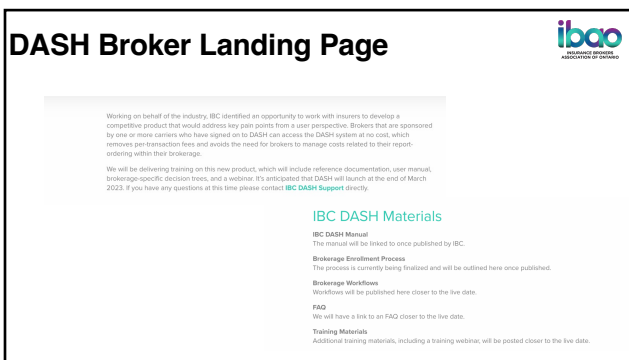

14

---

---

---

---

---

---

---

---

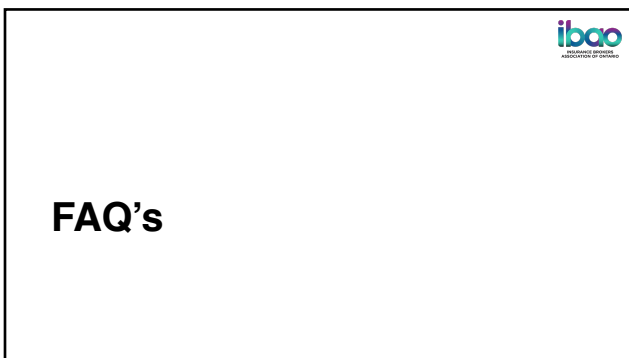

15

---

---

---

---

---

---

---

---